

VOL 522 PAGE 17

The State of South Carolina,

COUNTY OF GREENVILLE

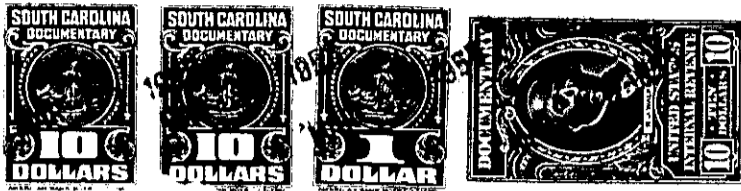

KNOW ALL MEN BY THESE PRESENTS, That CHESTNUT HILLS, INC.,

a corporation chartered under the laws of the State of South Carolina,

and having its principal place of business at

Greenville in the State of South Carolina, for and in consideration

of the sum of TEN THOUSAND FIVE HUNDRED (\$10,500.00) Dollars,

to it in hand duly paid at and before the sealing and delivery of these presents by the grantee hereinafter named (the receipt whereof is hereby acknowledged), has granted, bargained, sold and released, and by these presents does grant, bargain, sell and release unto

JAMES LEWIS POLLARD

ALL That piece, parcel or tract of land lying and being situate in Greenville County, State of South Carolina, and being known and designated as Lot No. 66 on plat of property of Chestnut Hills, dated March 1954, recorded in the Office of the Register of Mesne Conveyance for Greenville County in Plat Book GG, Page 35, and being more particularly shown on plat of property of James Lewis Pollard, dated February 15, 1955, prepared by R. K. Campbell, Surveyor, and having according to said plat the following metes and bounds:

BEGINNING At an iron pin on the east side of Chipley Lane at the joint front corner of Lots 65 and 66, which iron pin is 161.5 feet north of Sequoia Drive, and running thence along Chipley Lane N. 15-08 E. 70 feet to an iron pin, joint front corner of Lots 66 and 67; thence turning and running along the joint line of Lots 66 and 67 S. 70-29 E. 147.6 feet to an iron pin in the center of a ten-foot drainage easement, joint rear corner of Lots 66, 67, 60 and 61; thence along the center of said easement S. 14-52 W. 70.53 feet to an iron pin at joint rear corner of Lots 65, 66, 61 and 63; thence along the joint line of Lots 65 and 66 N. 74-17 W. 148.0 feet to an iron pin on Chipley Lane, the point of beginning.

This property is subject to restrictions and existing easements.

TOGETHER with all and singular the Rights, Members, Hereditaments and Appurtenances to the said Premises belonging, or in anywise incident or appertaining.

TO HAVE AND TO HOLD all and singular the Premises before mentioned unto the grantee hereinabove named, and his Heirs and Assigns forever